



DRAWN BY:
 R.H.
 DATE: 4/15/20
 JOB NUM: 2011791
 SCALE: NOTED
 SHEET: OF:
 1/4" = 1' 1824

CONTRACTOR:
 MEIER COMPANIES
 OWNER:
 FIELDSTONE LOT #1

These drawings have been prepared using information provided by the customer/contractor and are intended to be used as a guide for building. It is the responsibility of the contractor to verify all dimensions and materials before construction. The contractor is responsible for obtaining all necessary permits and for determining if the drawings need to be changed to apply to local codes and regulations. The customer/contractor is responsible for determining if a building is to be constructed in an area with special requirements. The contractor is responsible for determining if a building is to be constructed in an area with special requirements. The contractor is responsible for determining if a building is to be constructed in an area with special requirements.

PROGRESSIVE PLAN
 DESIGN LLP
 RESIDENTIAL ARCHITECTURE
 714 County Rd. 3 NW Byron, MN 55920
 (607) 795-8877 progressiveplans@gmail.com

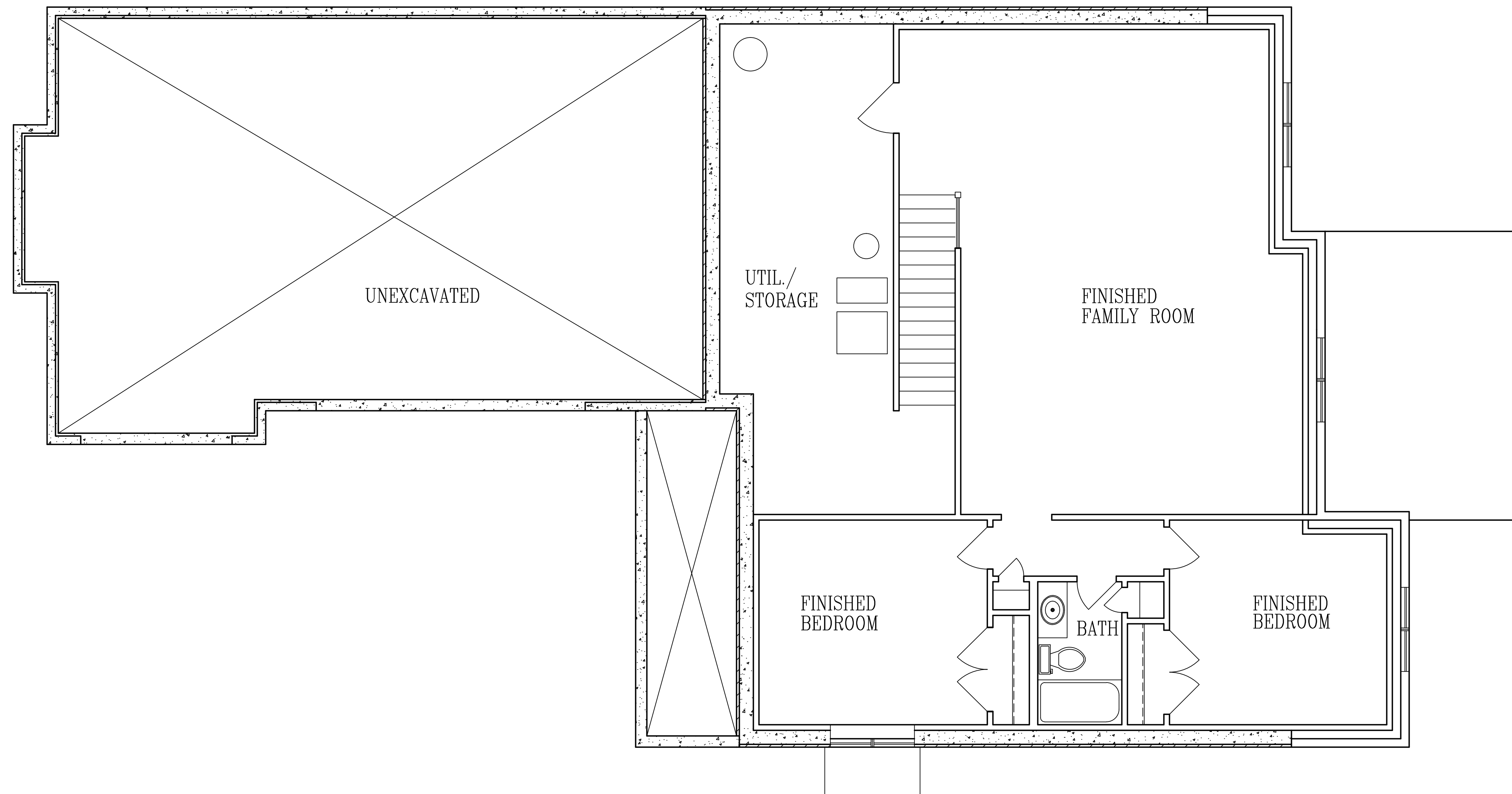

LOWER FLOOR PLAN

CONTRACTOR:

MEIER COMPANIES
FIELDSTONE LOT #1

OWNER:

DRAWN BY:
R.H.
SAL. FT.: 1658
JOB NUM.: 2011791
SCALE: NOTED
SHEET: OF:

These drawings have been prepared using information provided by the customer/contractor. The customer/contractor is responsible for the accuracy of the information provided. The customer/contractor acknowledges that these drawings are not to be used as a guide for building and are not to be relied upon for construction. The customer/contractor acknowledges that the customer/contractor is responsible for determining if the drawings need to be changed to apply to the site or local conditions. The customer/contractor acknowledges that the customer/contractor is responsible for determining if a building permit is required for this project. The customer/contractor acknowledges that the customer/contractor is responsible for determining if there are any zoning, setback, or other local regulations that apply to this project. The customer/contractor acknowledges that the customer/contractor is responsible for determining if there are any other requirements that apply to this project. Acknowledged by: _____ Date: _____

**PROGRESSIVE PLAN
DESIGN LLP**
RESIDENTIAL ARCHITECTURE
714 County Rd. 3 NW Byron, MN 55920
(607) 795-6877 progressiveplans@gmail.com

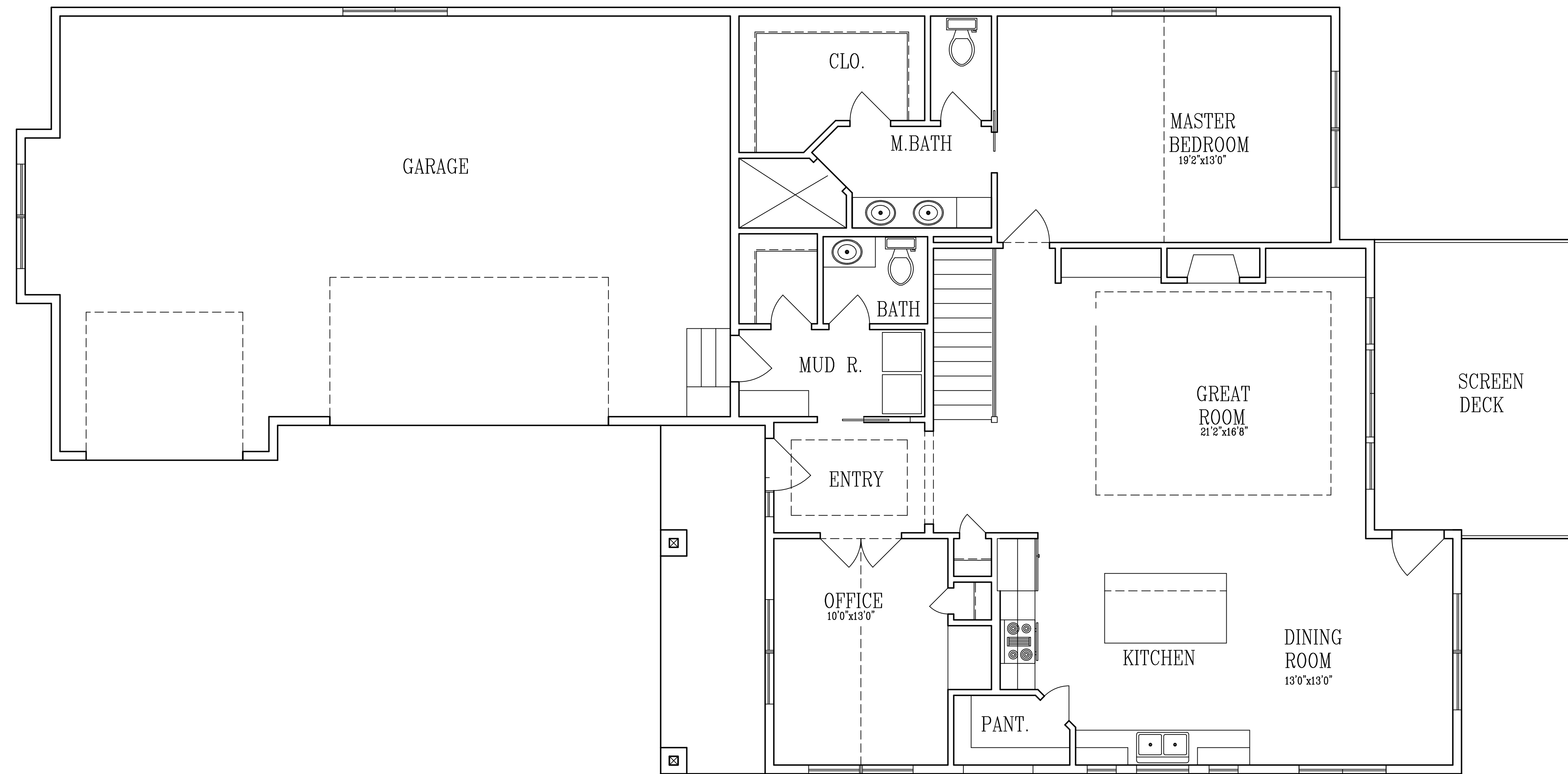

MAIN FLOOR PLAN

These drawings have been prepared using information provided by the customer/contractor. Meier Companies does not accept liability for errors or omissions. The contractor is responsible for verifying all dimensions and materials with the local building department. The contractor is responsible for obtaining all necessary permits and approvals. The contractor is responsible for providing all necessary materials and labor for the construction of the project. The contractor is responsible for completing the project in accordance with the specifications and schedule. The contractor is responsible for any errors, omissions, deficiencies, improper construction, or delays of the drawings.

**PROGRESSIVE PLAN
DESIGN LLP**
 RESIDENTIAL ARCHITECTURE
 714 County Rd. 3 NW Byron, MN 55920
 (607) 775-4877 progressiveplans@gmail.com

Acknowledged by _____ Customer/Contractor Signature _____ Date _____

CONTRACTOR:
 MEIER COMPANIES
 FIELDSTONE LOT #1
 OWNER:

DRAWN BY:	R.H.
SQ. FT.:	1658
JOB NUM.:	2011791
SCALE:	NOTED
SHEET:	OF:
1/4"=1'-0"	1824