

**FRONT ELEVATION**

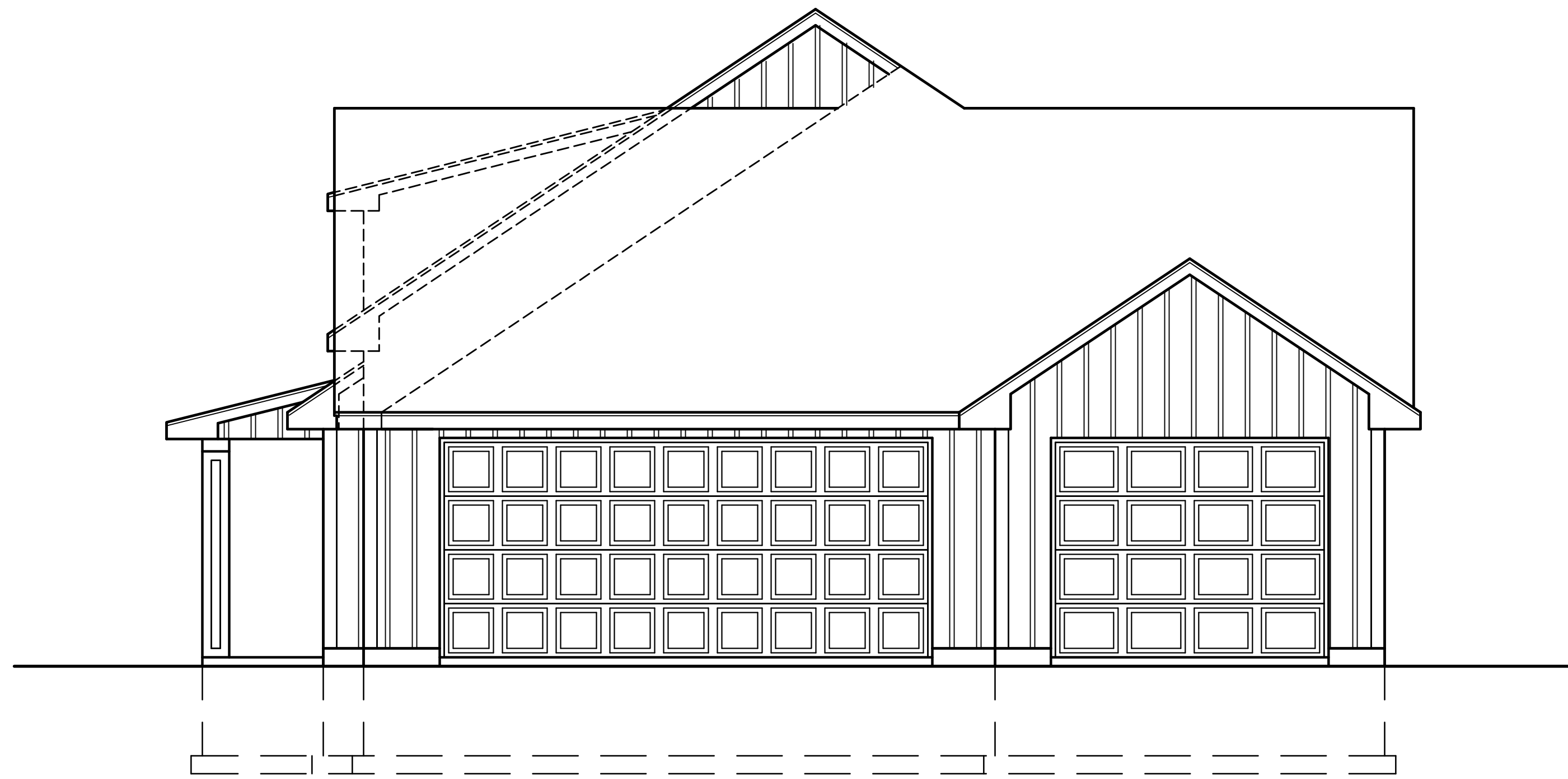

**RIGHT SIDE ELEVATION**

**DISCLAIMER**  
 THESE PLANS ARE INTENDED BY FINKE DRAFTING & DESIGN TO BE USED IN CONFORMANCE WITH ALL APPLICABLE LOCAL, STATE AND FEDERAL CONSTRUCTION STANDARDS AND LOCAL CODES AND TO CORRECT ANY ERRORS, OMISSIONS, DISCREPANCIES AND CONFLICTS. FINKE DRAFTING & DESIGN ASSUMES NO RESPONSIBILITY FOR ANY ERRORS, OMISSIONS, OR INADEQUACIES OF ANY KIND IN COMPLIANCE WITH APPLICABLE CODES AND ORDINANCES. CONTRACTOR TO OBTAIN ALL NECESSARY PERMITS AND APPROVALS.

**FINKE**  
 DRAFTING & DESIGN  
 109 7th St. NE, Suite 14  
 Rochester, MN 55906  
 P: 507.536.0029  
 E: fdd@finke.com

**MEIER COMPANIES**  
 SLAB-ON-GRADE RAMBLER

PLAN NO: #19-996  
 SCALE: 1/4"=1'-0"  
 ORIGINAL DATE: 12/16/2019  
 REVISED DATE: 2/27/2020  
 DRAWN BY: BRAD FINKE

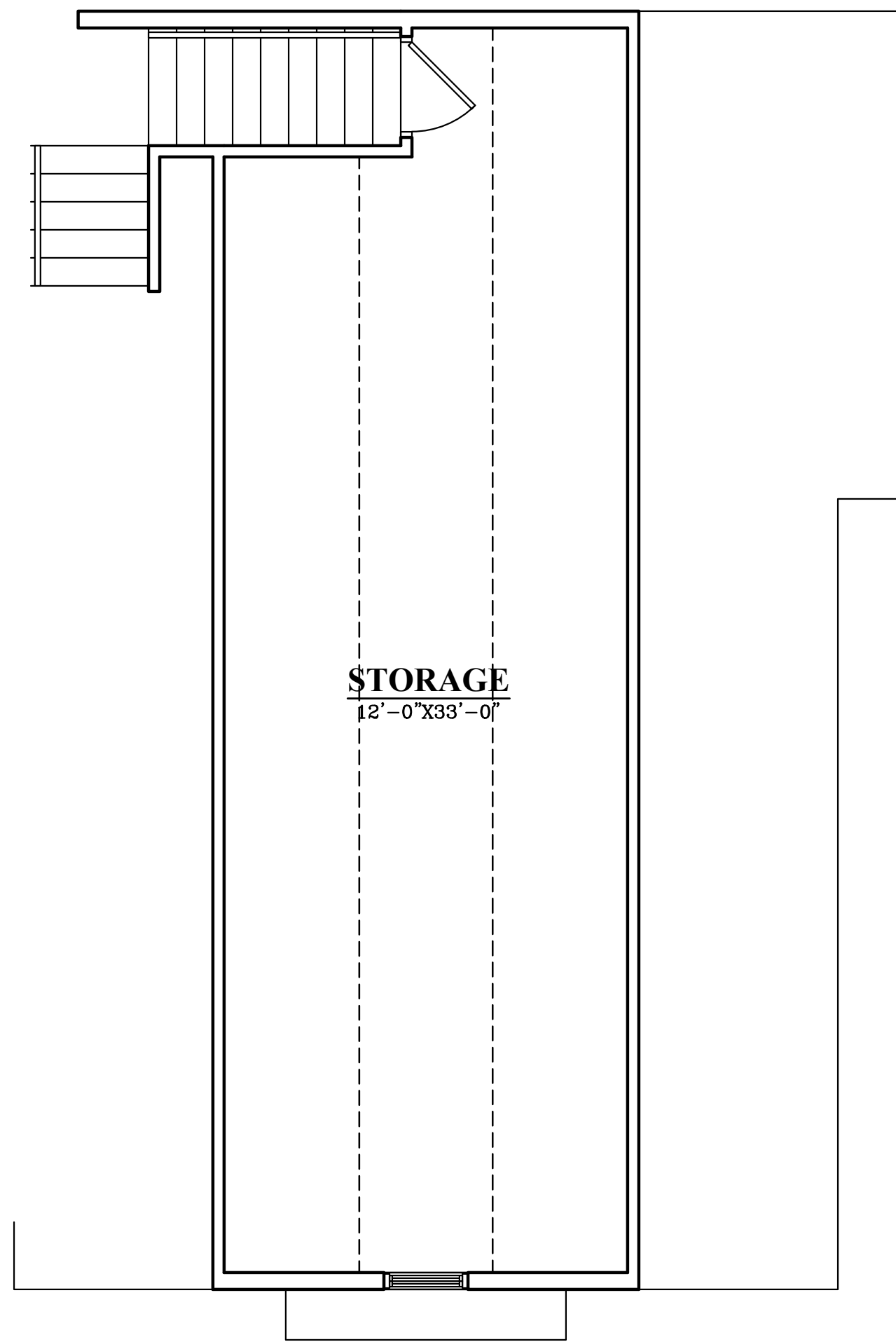

**STORAGE**  
12'-0" X 33'-0"

**ATTIC FLOOR PLAN**

457.00 SQ. FT.  
8'-1 1/8" CLG. HGT.  
HAYFIELD HUNG WDWS.

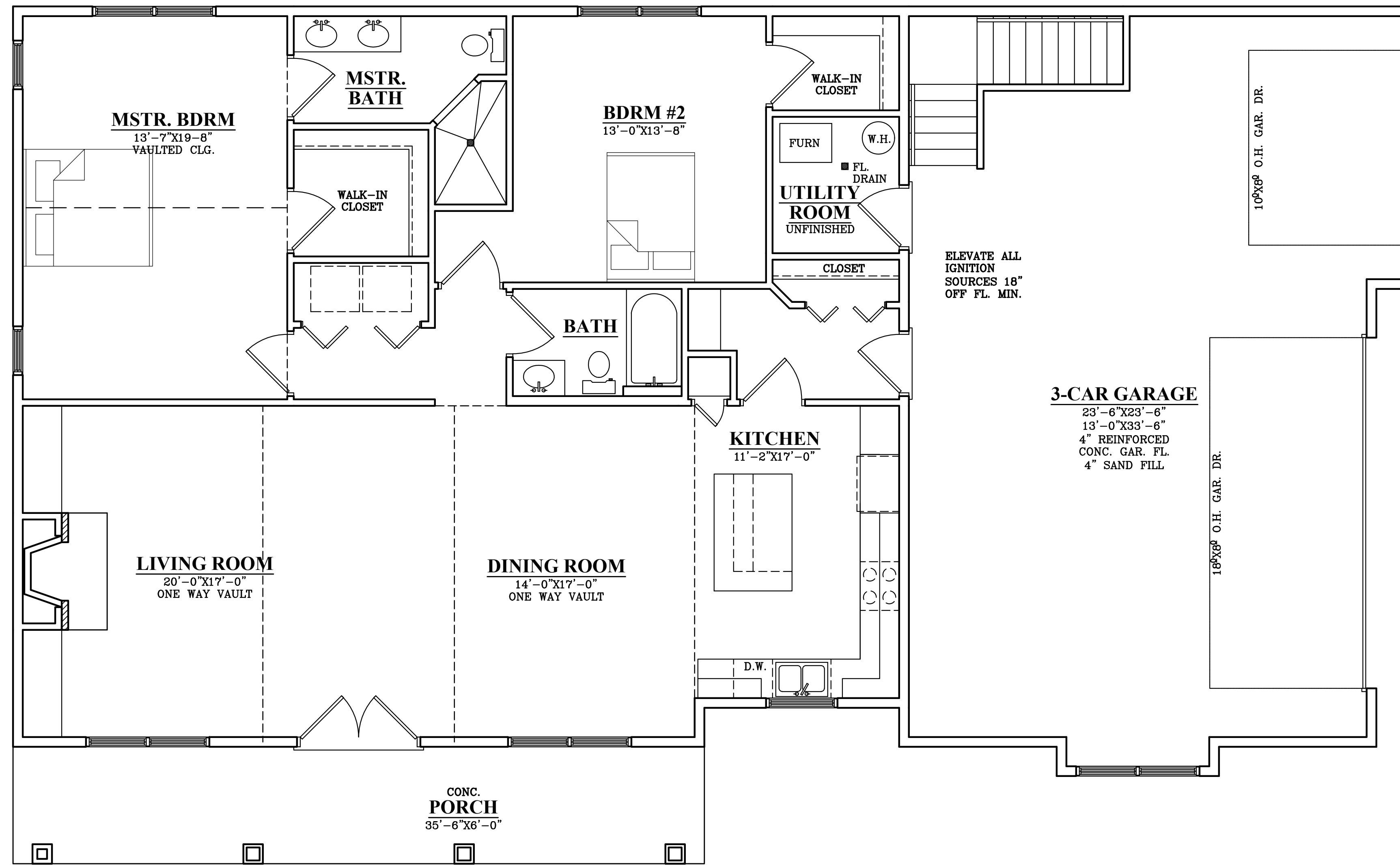

**FIRST FLOOR PLAN**

1727.00 SQ. FT.  
9'-1 1/8" CLG. HGT.  
HAYFIELD HUNG WDWS.

**DISCLAIMER**

THESE PLANS ARE INTENDED BY FINKE DRAFTING & DESIGN FOR THE GENERAL INFORMATION OF THE CLIENT AND ARE NOT TO BE USED FOR ANY OTHER PURPOSE. THE CLIENT IS RESPONSIBLE FOR OBTAINING ALL NECESSARY PERMITS AND APPROVALS FROM ALL APPLICABLE AGENCIES. FINKE DRAFTING & DESIGN ASSUMES NO RESPONSIBILITY FOR ANY ERRORS, OMISSIONS, DISCREPANCIES, OR INADEQUACIES IN THE PLANS OR FOR ANY DAMAGE TO PERSONS OR PROPERTY THAT MAY OCCUR AS A RESULT OF THE USE OF THESE PLANS. THE CLIENT SHALL BE SOLELY RESPONSIBLE FOR OBTAINING ALL NECESSARY PERMITS AND APPROVALS FROM ALL APPLICABLE AGENCIES.

**FINKE**  
DRAFTING & DESIGN  
109 7th St. NE, Suite 14  
Rochester, MN 55906  
P: 507.536.0029  
E: fdd@finke.com

**MEIER COMPANIES**

SLAB-ON-GRADE RAMBLER  
LOT 6 BLOCK 1 STONE GARDEN ESTATES

PLAN NO: #19-996

SCALE: 1/4"=1'-0"

ORIGINAL DATE: 12/16/2019

REVISED DATE: 2/27/2020

DRAWN BY: BRAD FINKE