

DRAWN BY:
R.H.
 DATE:
 JOB NUM:
2011796
 SCALE:
NOTED
 SHEET:
 OF:
 1/4" = 1' 1824

CONTRACTOR:
MEIER COMPANIES
 OWNER:
**2009 OCSAR LN NE
 CASSIDY RIDGE 3RD L#1 B#5**

These drawings have been prepared using information provided by the customer/contractor. It is the responsibility of the customer/contractor to provide accurate information and to verify the accuracy of the information provided. The customer/contractor is responsible for obtaining all necessary permits and approvals. The customer/contractor is responsible for providing all necessary information and for verifying the accuracy of the information provided. The customer/contractor is responsible for providing all necessary information and for verifying the accuracy of the information provided. The customer/contractor is responsible for providing all necessary information and for verifying the accuracy of the information provided.

Acknowledged by _____ Customer/Contractor Signature _____ Date _____

**PROGRESSIVE PLAN
 DESIGN LLP**
 RESIDENTIAL ARCHITECTURE
 714 County Rd. 3 NW Byron, MN 55920
 (607) 795-8877 progressiveplans@gmail.com

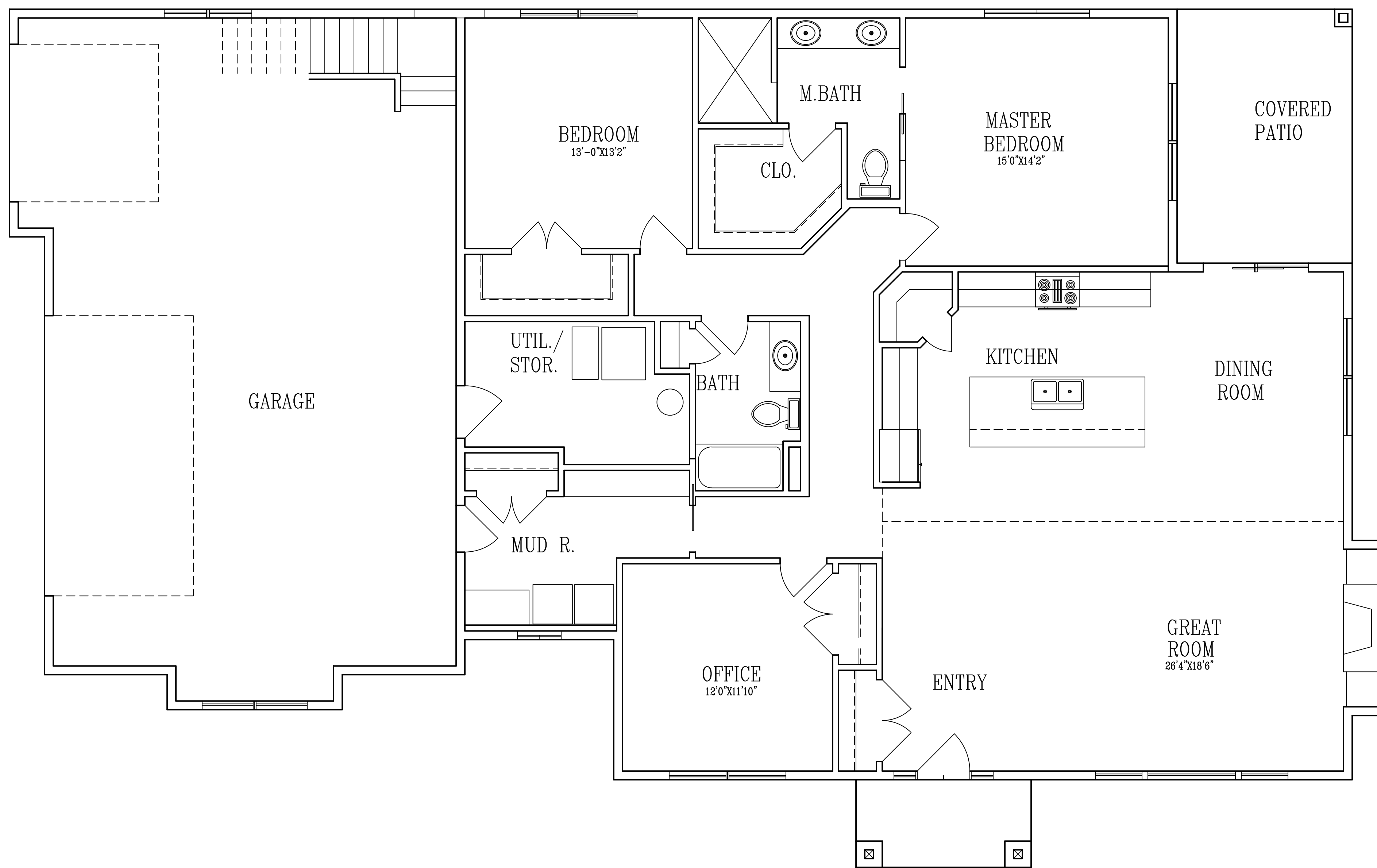

MAIN FLOOR PLAN

CONTRACTOR:

MEIER COMPANIES
 2009 OC SAR LN NE
 CASSIDY RIDGE 3RD L#1 B#5

OWNER:

| | |
|-----------|---------|
| DRAWN BY: | R.H. |
| DATE: | |
| SQ. FT.: | 2054 |
| JOB NUM.: | 2011796 |
| SCALE: | NOTED |
| SHEET: | OF |

1/4"=1'0" 1824

These drawings have been prepared using information provided by the customer/contractor. The architect is not responsible for any errors or omissions in the drawings. The architect is not responsible for any errors or omissions in the drawings. The architect is not responsible for any errors or omissions in the drawings.

ACKNOWLEDGED BY: _____ CUSTOMER/CONTRACTOR SIGNATURE _____ DATE _____

**PROGRESSIVE PLAN
 DESIGN LLP**
 RESIDENTIAL ARCHITECTURE
 714 County Rd. 5 NW Byron, MN 55920
 (607) 795-8977 progressiveplans@gmail.com